HUSBAND Darrel (First) Lee (Middle) REUS (Last)

Born ..... Where .....
Died ..... Where .....
Burial ..... Where .....
Father Sidney Seburn Reus, Sr. Mother's Maiden Name Helen Cunningham
Married ..... Where .....

WIFE Denica Carol DAVIS

Born ..... Where .....
Died ..... Where .....
Burial ..... Where .....
Father A.C. Dennis, Jr. Mother's Maiden Name Carolyn Dennis

Male or Female	CHILDREN (in order of birth) (For marriages see same number at bottom of page)	BORN Day Mo. Yr.	PLACE OF BIRTH	DIED Day Mo. Yr.
M	1 Darrel James "D.J." Reus	29 May 87		
	2			
	3			
	4			
	5			
	6			
	7			
	8			
	9			
	10			
	11			
	12			

MARRIAGES OF ABOVE CHILDREN

	(DATE)	(NAME OF SPOUSE)
1		
2		
3		
4		
5		
6		
7		
8		
9		
10		
11		
12		

Source of information shown on this family record:

MS Press News Clippings.

HUSBAND Robert (First) Leonard (Middle) "Lynn" REUS, Sr. (Last)

Born 31 July 1921 Where Pascagoula, Jackson Co., MS
Died 3 Aug. 1982 Where Mobile Infirmary, Mobile, AL
Burial 5 Aug. 1982 Where Casswell Springs, Cem., Jackson Co
Father Norman Robert Reus Mother's Maiden Name Fannie Lavenia Harris
Married 8 Sept. 1943 Where
First marriage.

WIFE Avie Cornelia LAMPKIN

Born 27 July 1930 Where Foley, Baldwin Co., AL
Died Where
Burial Where
Father Louis Leonard Lampkin Mother's Maiden Name Bessie Eliza McCormack
The Lampkins were of the Baptist faith. First marriage.

Male or Female	CHILDREN (in order of birth) (For marriages see same number at bottom of page)	BORN Day Mo. Yr.	PLACE OF BIRTH	DIED Day Mo. Yr.
F	1 Kitty Patricia Reus	29 Oct. 1945	Pascagoula, Jackson Co.,MS	
M	2 Robert Leonard Reus, Jr.	20 Mar. 1947	Pascagoula, Jackson Co.,MS	
M	3 Gregory Arnold Reus	29 Apr./Oct. 1948	Pascagoula, Jackson Co.,MS	
	4			
	5			
	6			
	7			
	8			
	9			
	10			
	11			
	12			

MARRIAGES OF ABOVE CHILDREN

	(DATE)	(NAME OF SPOUSE)
1	1.Raul Lazaro Quintana	2.Francisco Carlos Aguilar-Tirado
2	1.Lois Faye Griffin	2.Ramona Kaye Robertson 3.Ramona
3	1.Patricia Lynn Bowers	2.Vasti Emery
4		
5		
6		
7		
8		
9		
10		
11		
12		

Source of information shown on this family record:

MS Press News Clippings
Kitty Patricia Aguilar

HUSBAND Robert (First) Leonard (Middle) "Lynn" REUS, Sr. (Last)

Born 31 July 1921 Where Pascagoula, Jackson Co., MS
Died 3 Aug. 1982 Where Mobile Infirmary, Mobile, AL
Burial 5 Aug. 1982 Where Casswell Springs, Cem., Jackson, Co
Father Norman Robert Reus Mother's Maiden Name Fannie Lavenia Harris
Married Where

WIFE Wilhelmina BROCK Lawler

Born Where
Died Where
Burial Where
Father Mother's Maiden Name

Male or Female	CHILDREN (in order of birth) (For marriages see same number at bottom of page)	BORN Day	Mo.	Yr.	PLACE OF BIRTH	DIED Day	Mo.	Yr.
	1 No Issue.							
	2							
	3							
	4							
	5							
	6							
	7							
	8							
	9							
	10							
	11							
	12							

MARRIAGES OF ABOVE CHILDREN

	(DATE)	(NAME OF SPOUSE)
1		
2		
3		
4		
5		
6		
7		
8		
9		
10		
11		
12		

Source of information shown on this family record:

Mrs. S.L. Harris
MS Press News Clippings
Kitty Patricia Aguilar

HUSBAND Robert (First) Leonard (Middle) REUS, Jr. (Last)

Born 20 March 1947 Where Pascagoula, Jackson Co., MS
Died Where
Burial Where
Father Robert Leonard "Lynn" Reus, Sr. Mother's Maiden Name Avie Cornelia Lampkin
Married 14 December 1968 Where Pascagoula, Jackson Co., MS
Second marriage. Also, Third marriage.

WIFE Ramona Kaye ROBERTSON

Born Where
Died Where
Burial Where
Father Mother's Maiden Name

Male or Female	CHILDREN (in order of birth) (For marriages see same number at bottom of page)	BORN Day Mo. Yr.	PLACE OF BIRTH	DIED Day Mo. Yr.
F	1 Avie Darlene Reus	26 Feb. 1972	Pascagoula, Jackson Co,MS	
F	2 Francis Lynn Reus	8 May 1975	Lucedale, George Co,MS	
F	3 Kimberly Kaye Lynn Reus	26 Aug. 1978	Hattiesburg, Forrest Co,MS	
M	4 Robert Leonard Reus III	20 July 1980	Hattiesburg, Forrest Co,MS	
	5			
	6			
	7			
	8			
	9			
	10			
	11			
	12			

MARRIAGES OF ABOVE CHILDREN

	(DATE)	(NAME OF SPOUSE)
1		
2		
3		
4		
5		
6		
7		
8		
9		
10		
11		
12		

Source of information shown on this family record:
Kitty Patricia Reus Aguilar

HUSBAND Sidney (First) Seburn (Middle) REUS, Jrs. (Last)

Born _____ Where _____
Died _____ Where _____
Burial _____ Where _____
Father Sidney Seburn Reus Mother's Maiden Name Helen Cunningham
Married 1980 Where Christ Independent Methodist Church Big Point, Jackson Co., Mississippi

WIFE Janice Louise ROGERS

Born _____ Where _____
Died _____ Where _____
Burial _____ Where _____
Father Jimmie Rogers Mother's Maiden Name Wanda

Male or Female	CHILDREN (in order of birth) (For marriages see same number at bottom of page)	BORN Day Mo. Yr.	PLACE OF BIRTH	DIED Day Mo. Yr.
M	1 Seburn Matthew Reus	2 Oct. 1982		
	2			
	3			
	4			
	5			
	6			
	7			
	8			
	9			
	10			
	11			
	12			

MARRIAGES OF ABOVE CHILDREN

	(DATE)	(NAME OF SPOUSE)
1		
2		
3		
4		
5		
6		
7		
8		
9		
10		
11		
12		

Source of information shown on this family record:
Ms. Press News Clippings

HUSBAND Sidney (First) Seburn (Middle) REUS (Last)

Born ____ Where ____
Died ____ Where ____
Burial ____ Where ____
Father Norman Robert Reus Mother's Maiden Name Fannie Lavenia Harris
Married ____ Where ____

WIFE Helen CUNNINGHAM

Born ____ Where ____
Died ____ Where ____
Burial ____ Where ____
Father ____ Mother's Maiden Name ____

Male or Female	CHILDREN (in order of birth) (For marriages see same number at bottom of page)	BORN Day	Mo.	Yr.	PLACE OF BIRTH	DIED Day	Mo.	Yr.
M	1 Sidney Seburn Reus, Jr.							
M	2 Darrel Reus							
	3							
	4							
	5							
	6							
	7							
	8							
	9							
	10							
	11							
	12							

MARRIAGES OF ABOVE CHILDREN

	(DATE)	(NAME OF SPOUSE)	Source of information shown on this family record:
1	1980	Janice Louise Rogers	Kitty Patricia Reus Aguilar
2			MS Press News Clippings
3			
4			
5			
6			
7			
8			
9			
10			
11			
12			

HUSBAND Norman (First) Ely (Middle) "Buddy" REUS (Last)

Born _____ Where _____
Died _____ Where _____
Burial _____ Where _____
Father Norman Robert Reus Mother's Maiden Name Fannie Lavenia Harris
Married _____ Where _____
First marriage.

WIFE Janie GALLOWAY

Born _____ Where _____
Died _____ Where _____
Burial _____ Where _____
Father _____ Mother's Maiden Name _____
There were two children from this marriage.

Male or Female	CHILDREN (in order of birth) (For marriages see same number at bottom of page)	BORN Day	Mo.	Yr.	PLACE OF BIRTH	DIED Day	Mo.	Yr.
	1							
	2							
	3							
	4							
	5							
	6							
	7							
	8							
	9							
	10							
	11							
	12							

MARRIAGES OF ABOVE CHILDREN

	(DATE)	(NAME OF SPOUSE)
1		
2		
3		
4		
5		
6		
7		
8		
9		
10		
11		
12		

Source of information shown on this family record:
Kitty Patricia Reus Aguilar

HUSBAND Gregory (First) Arnold (Middle) REUS (Last)

Born 29 Apr./Oct. 1948 Where Pascagoula, Jackson Co., MS
Died Where
Burial Where
Father Robert Leonard "Lynn" Reus, Sr. Mother's Maiden Name Avie Cornelia Lampkin
Married 3 July 1981 Where
Second marriage.

WIFE Vasti EMERY

Born Where
Died Where
Burial Where
Father Mother's Maiden Name

Male or Female	CHILDREN (in order of birth) (For marriages see same number at bottom of page)	BORN Day Mo. Yr.	PLACE OF BIRTH	DIED Day Mo. Yr.
M	1 Jonathan Adam Reus	27 Mar. 1983		
	2			
	3			
	4			
	5			
	6			
	7			
	8			
	9			
	10			
	11			
	12			

MARRIAGES OF ABOVE CHILDREN

	(DATE)	(NAME OF SPOUSE)
1		
2		
3		
4		
5		
6		
7		
8		
9		
10		
11		
12		

Source of information shown on this family record:
Kitty Patricia Reus Aguilar

HUSBAND Peter (First) Miguel (Middle) "Pete" (Middle) REUS (Last)

Born 4 March 1852 **Where** New Orleans, LA
Died 18 Aug. 1936 **Where**
Burial **Where** Lemaitre Cem., Escatawpa, MS
Father Miguel Reus - Spain **Mother's Maiden Name** Emma Moran-Bay St. Louis, MS
Married 25 January 1880 **Where** Jackson Co., Mississippi
Religion - Catholic Occupation - Farmer

WIFE Penny DAVIS Cauley

Born **Where**
Died **Where**
Burial **Where**
Father Davis **Mother's Maiden Name**
Penny was a Davis, but went by step-father's name of Cauley.

Male or Female	CHILDREN (in order of birth) (For marriages see same number at bottom of page)	BORN Day Mo. Yr.	PLACE OF BIRTH	DIED Day Mo. Yr.
M	1 Norman Robert Reus	30 July 1883	Wade, Jackson Co., MS	Pascagoula, Ms. 10 Nov. 1956
	2			
	3			
	4			
	5			
	6			
	7			
	8			
	9			
	10			
	11			
	12			

MARRIAGES OF ABOVE CHILDREN

	(DATE)	(NAME OF SPOUSE)	Source of information shown on this family record:
1		Fannie Lavenia Harris	Jackson Co., MS Marriage Records
2			Kitty Patricia Reus Aguilar
3			Jackson County, MS, Death Records - Allen
4			
5			
6			
7			
8			
9			
10			
11			
12			

HUSBAND Raul (First) Lazaro (Middle) QUINTANA (Last)

Born 6 July 1943 Where Havana, Cuba
Died Where
Burial Where
Father Emmanuel Quintana Mother's Maiden Name Ana Diaz-Velarde
Married 19 Jan. 1962 Where Pascagoula, Jackson Co., MS
First marriage. He is of the Catholic faith.

WIFE Kitty Patricia REUS

Born 29 Oct. 1945 Where Pascagoula, Jackson Co., MS
Died Where
Burial Where
Father Robert Leonard "Lynn" Reus, Sr. Mother's Maiden Name Avie Cornelia Lampkin
First marriage.

Male or Female	CHILDREN (in order of birth) (For marriages see same number at bottom of page)	BORN Day Mo. Yr.	PLACE OF BIRTH	DIED Day Mo. Yr.
F	1 Patricia Celeste Quintana	17 Aug. 1963	Montgomery,AL	
M	2 Raul Lazaro Quintana II	20 Aug. 1967	Revard, Co. Titusville,FL	
M	3 Robert Jorge Quintana	20 Oct. 1969	Pascagoula, Jackson Co.,MS	
F	4 Pamela Rene Quintana	8 Feb. 1972	Pascagoula, Jackson Co.,MS	
	5			
	6			
	7			
	8			
	9			
	10			
	11			
	12			

MARRIAGES OF ABOVE CHILDREN

(DATE)	(NAME OF SPOUSE)	Source of information shown on this family record:
1.Larry Bradley	2.Arthur Neal Lander	Kitty Patricia Aguilar
2	Kristina Lynn Ballard	
3		
4		
5		
6		
7		
8		
9		
10		
11		
12		

HUSBAND Emmanuel (First) (Middle) QUINTANA (Last)

Born ____ Where Canary Islands
Died ____ Where ____
Burial ____ Where ____
Father ____ Mother's Maiden Name ____
Married ____ Where ____

WIFE Ana DIAZ-VELARDE

Born 8 August Where ____
Died ____ Where ____
Burial ____ Where ____
Father ____ Mother's Maiden Name ____

Male or Female	CHILDREN (in order of birth) (For marriages see same number at bottom of page)	BORN Day Mo. Yr.	PLACE OF BIRTH	DIED Day Mo. Yr.
M	1 Raul Lazaro Qunintana	6 July 1943	Havanna,Cuba	
	2			
	3			
	4			
	5			
	6			
	7			
	8			
	9			
	10			
	11			
	12			

He is of the Catholic faith.

MARRIAGES OF ABOVE CHILDREN

	(DATE)	(NAME OF SPOUSE)
1	1.19 Jan.1962-	Kitty Patricia Reus 2.Elizabeth
2		
3		
4		
5		
6		
7		
8		
9		
10		
11		
12		

Source of information shown on this family record:

Kitty Patricia Reus Aguilar

HUSBAND Gregory (First) A. (Arnold) (Middle) REUS (Last)

Born 29 Apr./Oct. 1948 Where Pascagoula, Jackson Co., MS
Died Where
Burial Where
Father Robert Leonard Reus, Sr. Mother's Maiden Name Avie Cornelia Lampkin ~~Wilhelmina Brock~~
Married 12 October 1968 Where Balden Park, California
First marriage. Methodist faith.

WIFE Patricia Lynn BOWERS

Born 4 June 1949 c.1949 Where Knoxville, Tenn.
Died Monday 22 June 1981 Where Singing River Hospital, Pascagoula, MS
Burial 25 June 1981-Sunrise Mem.Garden Where Jasper, Georgia
Father J.T. Bowers (Ranger, Ga.)Joseph Mother's Maiden Name Jody
(Had one sister-Linda G. Bowers, Atlanta, Ga.)

Male or Female	CHILDREN (in order of birth) (For marriages see some number at bottom of page)	BORN Day Mo. Yr.	PLACE OF BIRTH	DIED Day Mo. Yr.
M	1 Gregory Joseph Henry "Joey" Reus	1 June 1975	Jasper, Georgia	
	2			
	3			
	4			
	5			
	6			
	7			
	8			
	9			
	10			
	11			
	12			

MARRIAGES OF ABOVE CHILDREN

	(DATE)	(NAME OF SPOUSE)
1		
2		
3		
4		
5		
6		
7		
8		
9		
10		
11		
12		

Source of information shown on this family record:

MS Press News Clipping
Kitty Patricia Reus Aguil

Copy in

Dear Mrs. Strickland

Your Who Married Whom, Jones Co., Miss. has been most helpful.

I believe Almeda K. Welch, daughter of Timothy L. Welch and Mary E. Matthews (p. 170) married Oliver Singleton Reeves; also Benagah Welch married Alsie Dora Ellerbe (in Natchez).

Singleton Reeves (p. 123) is Oliver Singleton Reeves. His father, Richard Calvin Reeves, was married first to Sarah E. McGee, and second to her sister, Georgiann McGee Holifield – daughters of Seaborn McGee. I have no record of divorce for Sarah and Calvin, but Anne said they were married in 1873 in Jones Co. Both wives filed CSA pension claims, Sarah in Covington Co., Miss, and Anne in Clarke Co., Ala.

Do you know of anyone willing to share information about the Reeves, McGee, Welch, Matthews, and/or Temples families? Jones Co. is as far back as I've gotten on the Reeves (James and Annie Reaves). I have the Reeves Review by Emma Barrett Reeves, but the Jones Co. Reeves are not in it.

I think I've read all of your books on Perry, Wayne, Jones, and Covington Counties.

Thank you for your help.

Sincerely,
Renita Ellerbe

WEDNESDAY, APRIL 25, 2007

FACES OF THE COAST

William Cuignet/The Mississippi Press

Denica 'Nise' Reuse

Denica "Nise" Reus is a certified nursing assistant for Southern Care Hospice of [illegible] Lucedale. She spends her day on the road making home visits to her clients. She keeps track of their vital signs, helps with housework, grooming and countless other tasks. Denica loves her job and says, "I've always wanted to help people. It just makes me feel good when I help them." Reuse was born and raised in Helena, but currently lives in Cumbest Bluff with her husband of 24 years, Darbel, with whom she has raised two boys, D.J. and Josh. Denice is a breast cancer survivor who has been in remission for a year. After 33 days of treatments she went right back to work to take care of her clients. She says that caring for them helped her deal with her own problems.

Reus

Photo/Mississippi College

SCIENCE AND MATH TOURNAMENT — East Central High School of Hurley participated in the 17th annual Mississippi Science and Mathematics Tournament held at Mississippi College Feb. 7-8. The tournament, sponsored by the Mississippi College Departments of Science and Mathematics, recognized students and their high school for outstanding academic achievement in science and mathematics. About 1,700 students representing more than 200 different high schools participated. Team members pictured from the left are Pamela Quintana, David Lapointe, Major Lee Flash and Christi Holifield. 91

Reus

Mr. and Mrs. Seburn Reus

Seburn Matthew Reus
A son of Mr. and Mrs. Sidney Seburn Reus Jr. of Pascagoula was born Oct. 2 and has been named Seburn Matthew. Mrs. Reus is the former Janice Louise Rogers.

PASCAGOULA PUBLIC LIBRARY GENEALOGY COLLEC. DO NOT CIRCULATE

Rogers-Reus marriage vows solemnized

BIG POINT — The Christ Independent Methodist Church was the scene of the double ring, candlelight vows uniting in marriage Janice Rogers of Escatawpa and Seburn Reus of Pascagoula. The Rev. Bobby Lewis officiated.

The bride is the daughter of Jimmie Rogers of Baton Rouge, La., and Mrs. Wanda Rogers of Escatawpa. The bridegroom is the son of Mr. and Mrs. Sidney Reus of Pascagoula.

Andrea Johnson provided a program of nuptial music for the evening ceremony and accompanied soloist Tuwanna Harper. A setting of gladioli and mums, interspersed with summer greenery, was used for the exchange of vows.

Given in marriage by her father, the bride wore white taffeta and lace fashioned with pleats and a full lace train. Her full length veil was trimmed with lace, and she carried a bouquet of yellow roses and a cascade of baby's breath.

Sonya Scarbrough of Pascagoula was the bride's honor attendant and Lavelva Rogers of Escatawpa was bridesmaid. They wore long yellow gowns of pleated taffeta and lace topped with jackets.

Allen Long of Pascagoula was best man and Darrel Reus of Pascagoula was groomsmen. Ushers were Steven Rogers and Johnny Rogers, both of Baton Rouge, La.

Attendant children were Vickie Harper, daughter of Mr. and Mrs. Kenneth Harper of Pascagoula, and J.T. Curry, son of Mr. and Mrs. Charles Curry, also of Pascagoula.

For her daughter's wedding, Mrs. Rogers wore a short multi-colored dress of polyester. The mother of the bridegroom wore street length aqua blue polyester.

A reception was held in the church fellowship hall following the wedding. Assisting were Patricia Shivers of Gautier, Lori Kennedy of Ocean Springs and Tina Shivers of Pascagoula.

For a wedding trip to Panama City, Fla., the bride selected a sundress in many shades of brown. The couple is at home in Wade.

On the eve of the wedding, parents of the bridegroom hosted a rehearsal dinner for members of the wedding party and their families in the church fellowship hall.

Reus

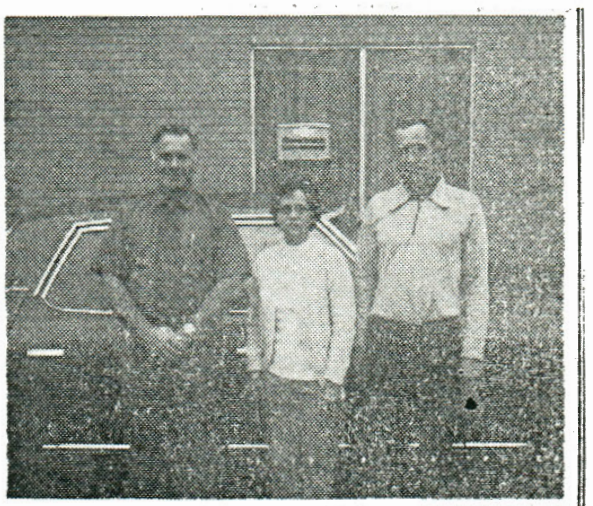

Mr. and Mrs. Sidney Reus

PASCAGOULA LIBRARY
GENEALOGY COLLECTION
DO NOT CIRCULATE

Reus

Darrel James Reus

Born May 29 is the son of Mr. and Mrs. Darrel Lee Reus of Pascagoula, whom they have named Darrel James. Mrs. Reus is the former Denica Carol Dennis.

DARREL JAMES, son of Darrel and Denica Reus of Wade, is a year old today. Grandparents are A.C. and Carolyn Dennis, Helena; Sidney and Helen Reus, Wade. 5-29-88

DARREL JAMES "D.J.," son of Mr. and Mrs. Darrel (Denica) Reus of Wade is two years old today. Grandparents are Mr. and Mrs. Sidney Reus Sr., Wade; Mr. and Mrs. A.C. Dennis Jr., Helena.

5-29-89

PASCAGOULA LIBRARY
GENEALOGY COLLECTION
DO NOT CIRCULATE

Reus

Travis Dakota Reus

Mr. and Mrs. Sidney Seburn Reus Jr. of Pascagoula have named their son Travis Dakota, on arrival June 25. Mrs. Reus is the former Janice Louise Rogers. 88

Happy birthday baby!

TRAVIS DAKOTA, son of Mr. and Mrs. Seburn Reus of Wade, is a year old today. Grandparents are Mr. and Mrs. Sidney Reus, Three Rivers; Jimmie and the late Wanda Rogers, South Carolina. 6-25-89

Reus

Rites Are Today For Mrs. Barr

Final rites will be held this afternoon for Mrs. Edward L. Barr who died Monday at a Lucedale hospital following a lengthy illness.

Funeral services will be held at Lucedale Methodist Church at 2 p.m. with Dr. Marion L. Smith, pastor of Moss Point First Church officiating and the body will be brought to Machpelah Cemetery for interment.

A native of Moss Point, Mrs. Barr was the former Elizabeth Myers Reus and had resided in Lucedale for the past three years. She was at one time an employee of The Chronicle-Advertiser.

She is survived by her husband; one son, H. E. Reus, Jr. of Hattiesburg; three daughters Mrs. Gary Sumrall of Hattiesburg, and Misses Jo Ann and Joyce Leigh, both of Lucedale; her mother, Mrs. Ernest C. Myers of Moss Point.

Two sisters, Mrs. Woodrow Switzer of Kreole and Mrs. Lester Greer of Lafayette; five brothers, Ray and James of Moss Point, Malcolm of Pascagoula, J. D. of Houston, and Carl of New Orleans; and one grandson.

4/22/58

Mrs. Annie Louise Broome Barr, 81, formerly of Moss Point, died Saturday, Aug. 4, 1990, in Cortez, Colo. She was born July 26, 1909, in Moss Point.

Survivors include two daughters, Barbara Dean, Cortez, Colo., and Mary Wills, Dallas, Texas; three grandchildren; a host of nieces; nephews; and other relatives.

Visitation will be tonight, Aug. 6, from 6-8 p.m. at Holder-Wells Funeral Home.

Funeral service will be Tuesday, Aug. 7, at 2 p.m. in the funeral home chapel with the Rev. Adrian Patter and the Rev. J. T. Hannaford officiating.

Interment will be in Machpelah Cemetery, Pascagoula.

Arrangements by Holder-Wells Funeral Home, Moss Point.

◀ **MATTHEW REUS**, 9, of Wade shows off a 2 pound, 17½-inch white perch he landed while fishing in the Pascagoula River, with his dad. His parents are Mr. and Mrs. Seblurn Reus of Wade.

SUMMER 92

Reus

Mrs. Patricia Lynn Reus, 32, Route 2, Pascagoula (Hurley), died Monday, June 22, 1981, at Singing River Hospital. Mrs. Reus was a native of Knoxville, Tenn., and had lived in Hurley five years. She was a member of Caswell Springs United Methodist Church.

She is survived by her husband, Gregory A. Reus, Hurley; one son, Joey Reus, Hurley; her father, J.T. Bowers, Ranger, Ga.; and one sister, Linda G. Bowers, Atlanta, Ga.

Visitation will be tonight, June 23, 1981, from 6 to 9 at Holder-Wells Funeral Home, Moss Point. On Wednesday Mrs. Reus will lie in state at Caswell Springs United Methodist Church from 9 a.m. until funeral service at 10 a.m. The Rev. Roy Barlow will officiate.

On Thursday, June 25, 1981, friends may call after 9 a.m. at Cagle Funeral Home, Jasper, Ga., where funeral service will be conducted at 2 p.m.

Interment will be in Sunrise Memorial Garden, Jasper, Ga.

Holder-Wells Funeral Home in charge of local arrangements.

2 junior Lions are introduced at club meeting

Junior Lions for September were introduced Monday at the regular weekly luncheon of the Pascagoula Noon Lions Club at Cotita's. Representing Pascagoula High School are Pat Lowler and Terry Walker.

President Walter Smith conducted the sessions attended by two guests: Ray Romero of the evening club and John Anderson of Houston, Tex., with Don Valverda.

A series of programs on the Lions Club constitution will begin next Monday. R. O. Cole will discuss the article on membership and L. S. Murphy, fees and dues.

9-11-62

REUS

Robert Leonard Reus Sr., 61, Route 2, Lucedale, (Harleston), passed away on Tuesday, August 3, 1982, at Mobile Infirmary. Mr. Reus was born July 31, 1921 and was a lifelong resident of Jackson County. He was a retired shipfitter with Ingalls and was a member of Caswell Springs United Methodist Church.

Survivors include his wife, Mrs. Wilhelmina Brock Reus, Harleston; one daughter, Mrs. Francisco (Patricia) Aeuilar, Harleston; two sons, Robert Leonard Reus Jr., Hattiesburg, and Gregory Reus, Agricola; two step-sons, Wayne Douglas Lawler, Long Beach, Miss., and Pat Lawler, Huntsville, Ala.; two brothers, Sidney Reus and Buddy Reus, both of Wade; two sisters, Mrs. Leona Tully, and Ethel Gray, both of Escatawpa, and 15 grandchildren.

Friends may call from 6-9 p.m. today, August 4, 1982, at Holder-Wells Funeral Home.

Mr. Reus will be taken to Caswell Springs United Methodist Church on Thursday, August 5, 1982, at 12:30 p.m. to lie in state until funeral services at 1:30 p.m. The Rev. David S. Price and the Rev. Roy Barlow will officiate.

Arrangements by Holder-Wells Funeral Home, Moss Point.

REUS

Robert Leonard Reus Sr., 61, Route 2, Lucedale, (Harleston), passed away on Tuesday, August 3, 1982, at Mobile Infirmary. Mr. Reus was born July 31, 1921 and was a lifelong resident of Jackson County. He was a retired shipfitter with Ingalls and was a member of Caswell Springs United Methodist Church.

Survivors include his wife, Mrs. Wilhelmina Brock Reus, Harleston; one daughter, Mrs. Francisco (Patricia) Aeuilar, Harleston; two sons, Robert Leonard Reus Jr., Hattiesburg, and Gregory Reus, Agricola; two step-sons, Wayne Douglas Lawler, Long Beach, Miss., and Pat Lawler, Huntsville, Ala.; two brothers, Sidney Reus and Buddy Reus, both of Wade; two sisters, Mrs. Leona Tully, and Ethel Gray, both of Escatawpa, and 15 grandchildren.

Friends may call from 6-9 p.m. today, August 4, 1982, at Holder-Wells Funeral Home.

Mr. Reus will be taken to Caswell Springs United Methodist Church on Thursday, August 5, 1982, at 12:30 p.m. to lie in state until funeral services at 1:30 p.m. The Rev. David S. Price and the Rev. Roy Barlow will officiate.

Arrangements by Holder-Wells Funeral Home, Moss Point.

Mrs. Patricia Lynn Reus, 32, Route 2, Pascagoula (Hurley), died Monday, June 22, 1981, at Singing River Hospital. Mrs. Reus was a native of Knoxville, Tenn., and had lived in Hurley five years. She was a member of Caswell Springs United Methodist Church.

She is survived by her husband, Gregory A. Reus, Hurley; one son, Joey Reus, Hurley; her father, J.T. Bowers, Ranger, Ga.; and one sister, Linda G. Bowers, Atlanta, Ga.

Visitation will be tonight, June 23, 1981, from 6 to 9 at Holder-Wells Funeral Home, Moss Point. On Wednesday Mrs. Reus will lie in state at Caswell Springs United Methodist Church from 9 a.m. until funeral service at 10 a.m. The Rev. Roy Barlow will officiate.

On Thursday, June 25, 1981, friends may call after 9 a.m. at Cagle Funeral Home, Jasper, Ga., where funeral service will be conducted at 2 p.m.

Interment will be in Sunrise Memorial Garden, Jasper, Ga.

Holder-Wells Funeral Home in charge of local arrangements.